



# BRIDGETOWN, NOVA SCOTIA

# Plan of First Part of Bridgetown

Creek (1) board

Creek

Creek

34 Court House

33

32 Randall Foster

Creek

Sancton house  
George Murdock  
Rocks  
Harrigan Factory  
old church asstement  
Murdock

Granville Road

38	Hall 31 Burns	Methodist Parsonage Dennison 25	Bromley 19 Neily	Thorne 13 Randolph
37		30 Methodist Chapel 29	Bromley 18 Foster Graig	12 Clark Robertson Chute
36		27 Henderson Piber 23	17 Pelti London House 11	
35		28 Thorne Young 22	16 Bonnelt	10

Albert St.

33		27 Elder Morse 21	15 Gray Fowler 9	
32	Peters 26	Wheelock Morse 20	John Chorch 14	8 Oakes

Water Street

5	Quirk Clark	4 Quirk Clark	3	2	1	Eaton
---	----------------	---------------------	---	---	---	-------

1	Foster Quirk Hotel	2	Dodge
3	Rayson Tate	9	Shibly Methodist Ch. 1872
7	Quirk James	8	
13	Hill Spurr Oakes	14	

13	Murdock Eaton Reagles Bromley	20	
21		22	
25	Spurr Beckwith	26	
27		28	

31	Eaton Rovere House	32	
33		34	

Mudhouse Lot-  
Clark

Pres. Ch.

St. James  
Chapel  
Church Rd

Piper  
Thorne

Hotel  
later

Green  
Street

Green  
Street

Annapolis

Bridge

River

North

West

Creek

Creek

Cross Mill

Wharf

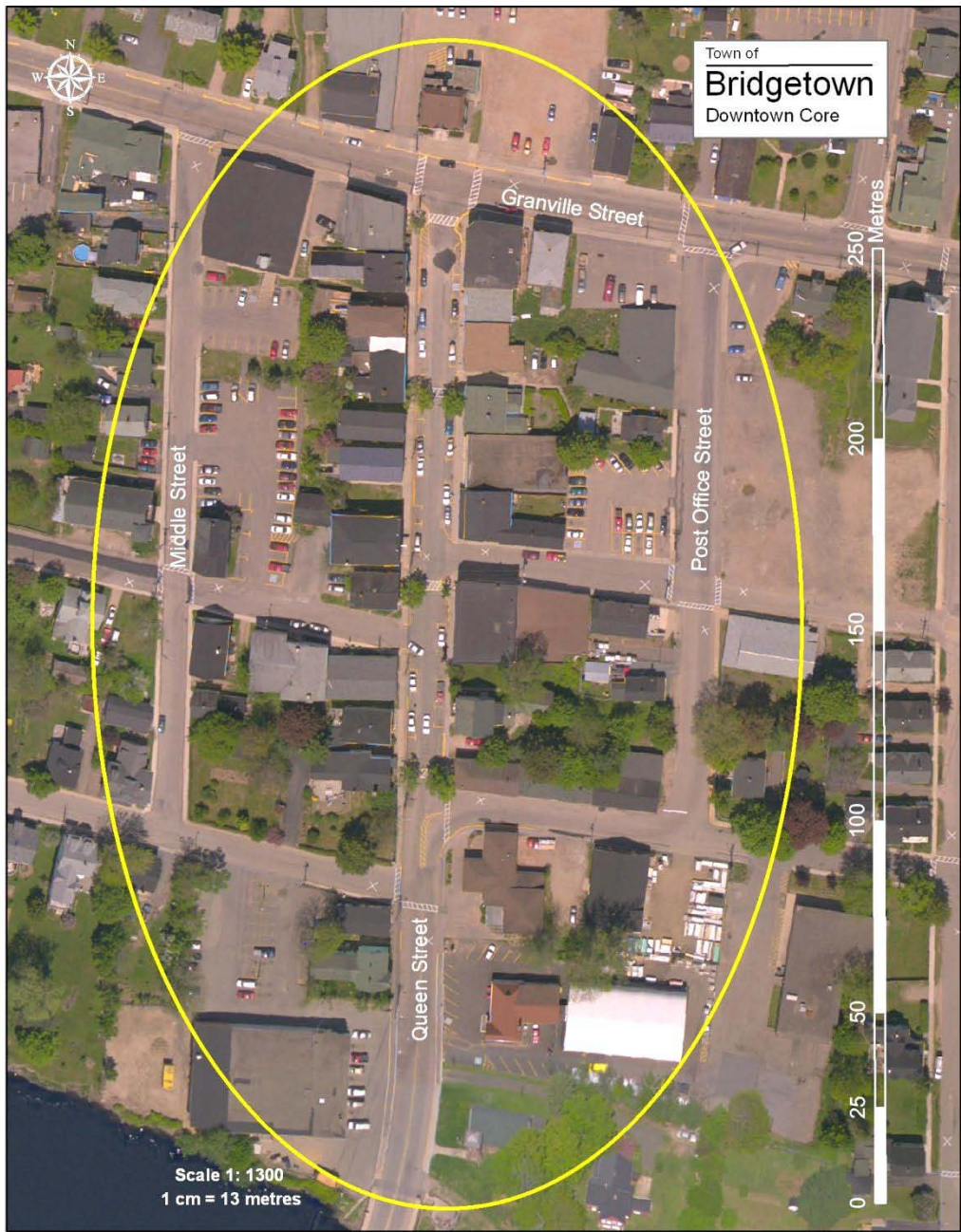

Town of  
**Bridgetown**  
Downtown Core

Scale 1: 1300  
1 cm = 13 metres

0 25 50 100 150 200 250 Metres



# BRIDGETOWN REDEVELOPMENT PLAN

## New Dividends from Old Stock

**Adaptive reuse, rehabilitation and greening of buildings, structures and properties as the foundation for economic and community development for the town of Bridgetown and surrounding area**

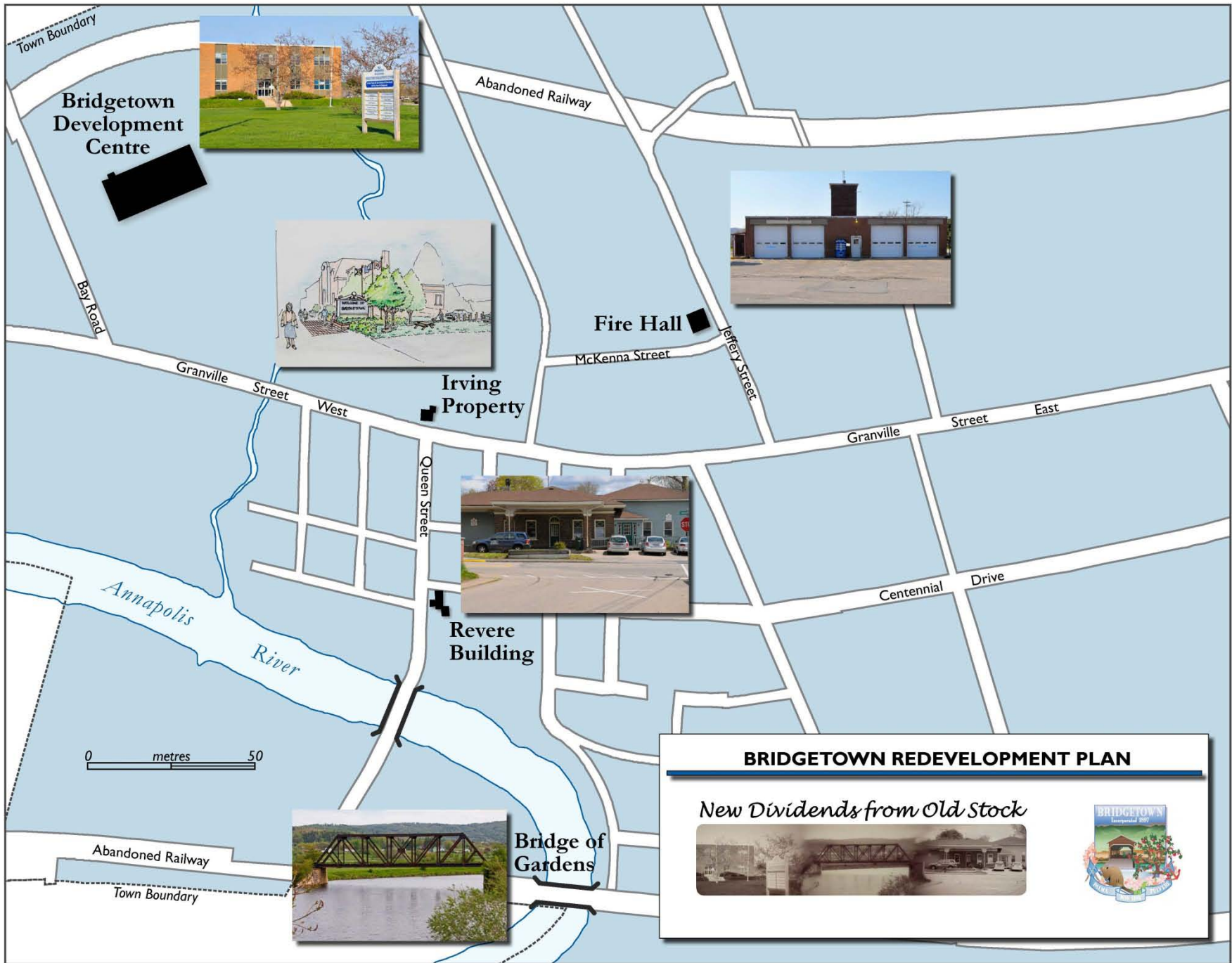

**Bridgetown  
Development  
Centre**



**Fire Hall**



**Irving  
Property**



**Revere  
Building**



**Bridge of  
Gardens**



**BRIDGETOWN REDEVELOPMENT PLAN**

*New Dividends from Old Stock*



# BRIDGETOWN DEVELOPMENT CENTRE



# REVERE BUILDING

New home to an expanded library and compatible co-tenant



# REVERE BUILDING

New home to an expanded library and compatible co-tenant





# REVERE BUILDING

New home to an expanded library and compatible co-tenant







# IRVING PROPERTY

Acquire property and convert empty lot to public space with green space at front and improved parking in behind





# BRIDGE OF GARDENS

Convert old railway bridge to multi-use accessible 'Bridge of Gardens'



# BRIDGE OF GARDENS

Convert old railway bridge to multi-use accessible 'Bridge of Gardens'



# OLD FIRE HALL

Explore options for old fire hall





# FORMER CHURCH | MASONIC HALL circa 1871



# SHAFNER BUILDING circa 1901



# SHAFNER BUILDING circa 1901





Thank you.