

# Fragile Vernacular, Fragile Modernism: Observations from Newfoundland

Robert Mellin

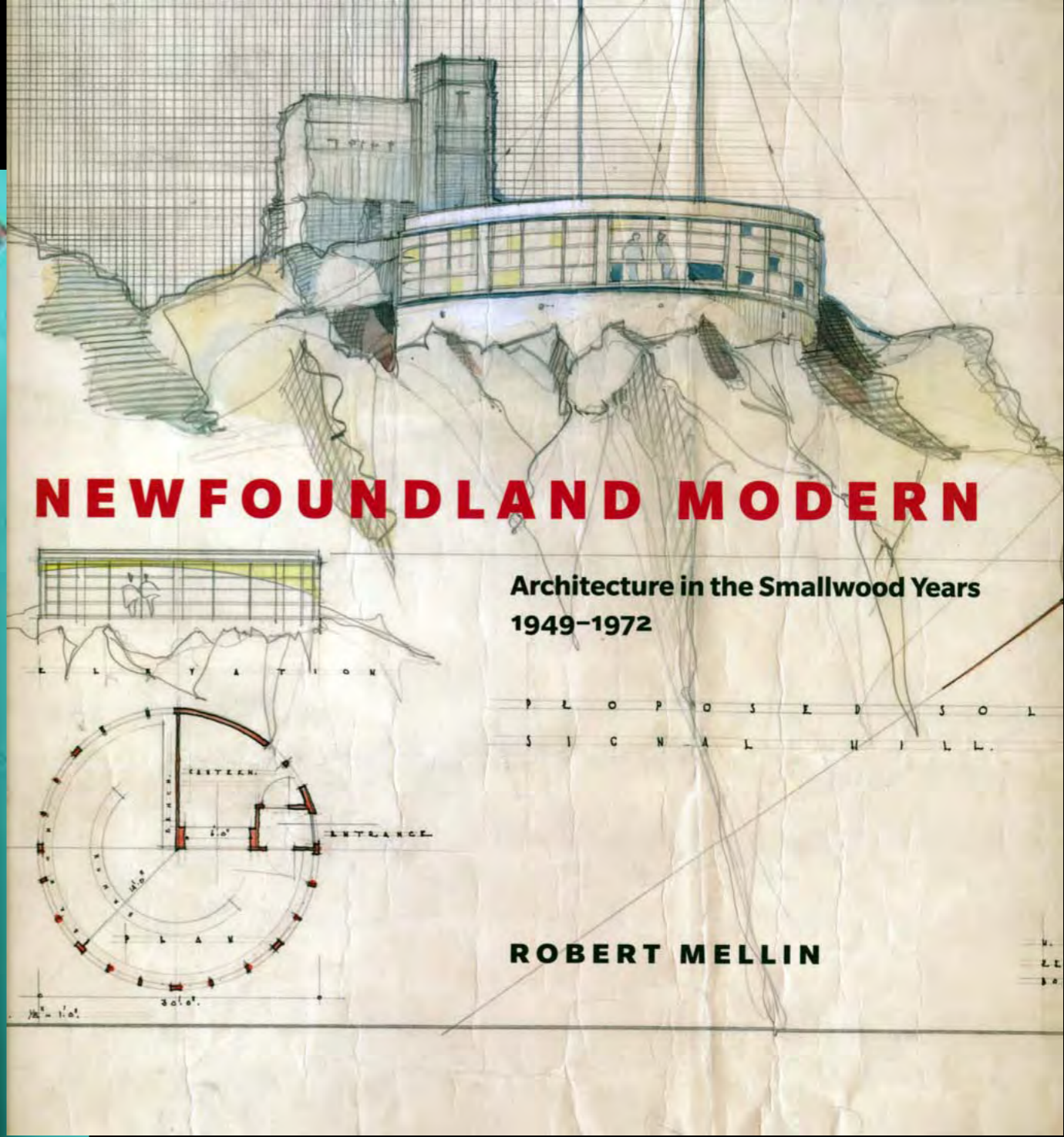

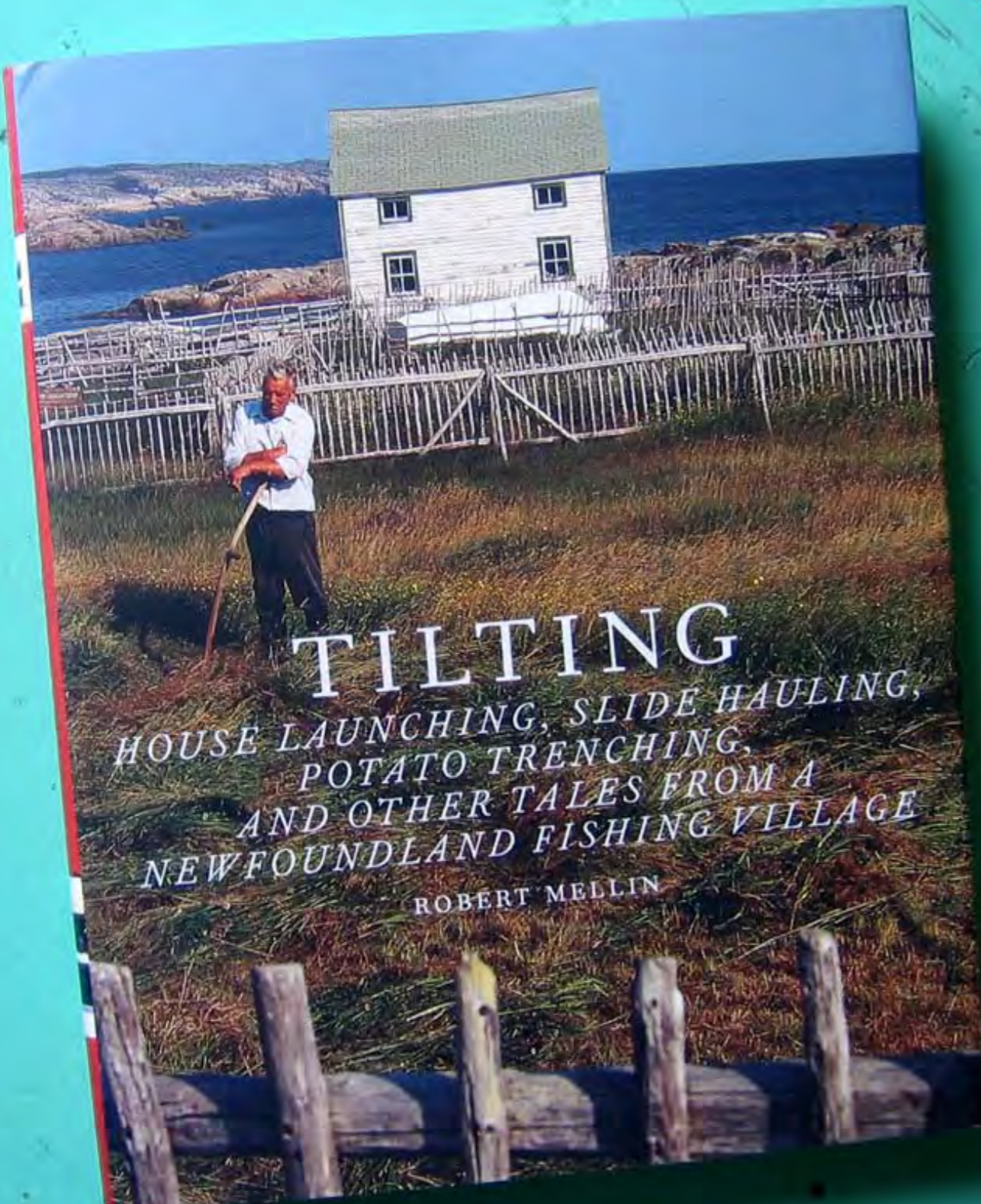

# NEWFOUNDLAND MODERN

Architecture in the Smallwood Years  
1949-1972

ROBERT MELLIN



# REGISTERED HERITAGE DISTRICT

(HERITAGE FOUNDATION OF NEWFOUNDLAND AND LABRADOR)

# CULTURAL LANDSCAPE DISTRICT

(HISTORIC SITES AND MONUMENTS BOARD OF CANADA)



TILTING



Settlement pattern:  
Houses and outbuildings  
Agriculture and fishery  
Trust/cooperation required for survival  
Lack of visible boundaries  
Open field grazing: edible landscape  
Knowledge of land and sea  
Remote gardens



Tilting in 1949





TRADITIONAL LANDSCAPE = FARM



pleasure landscape

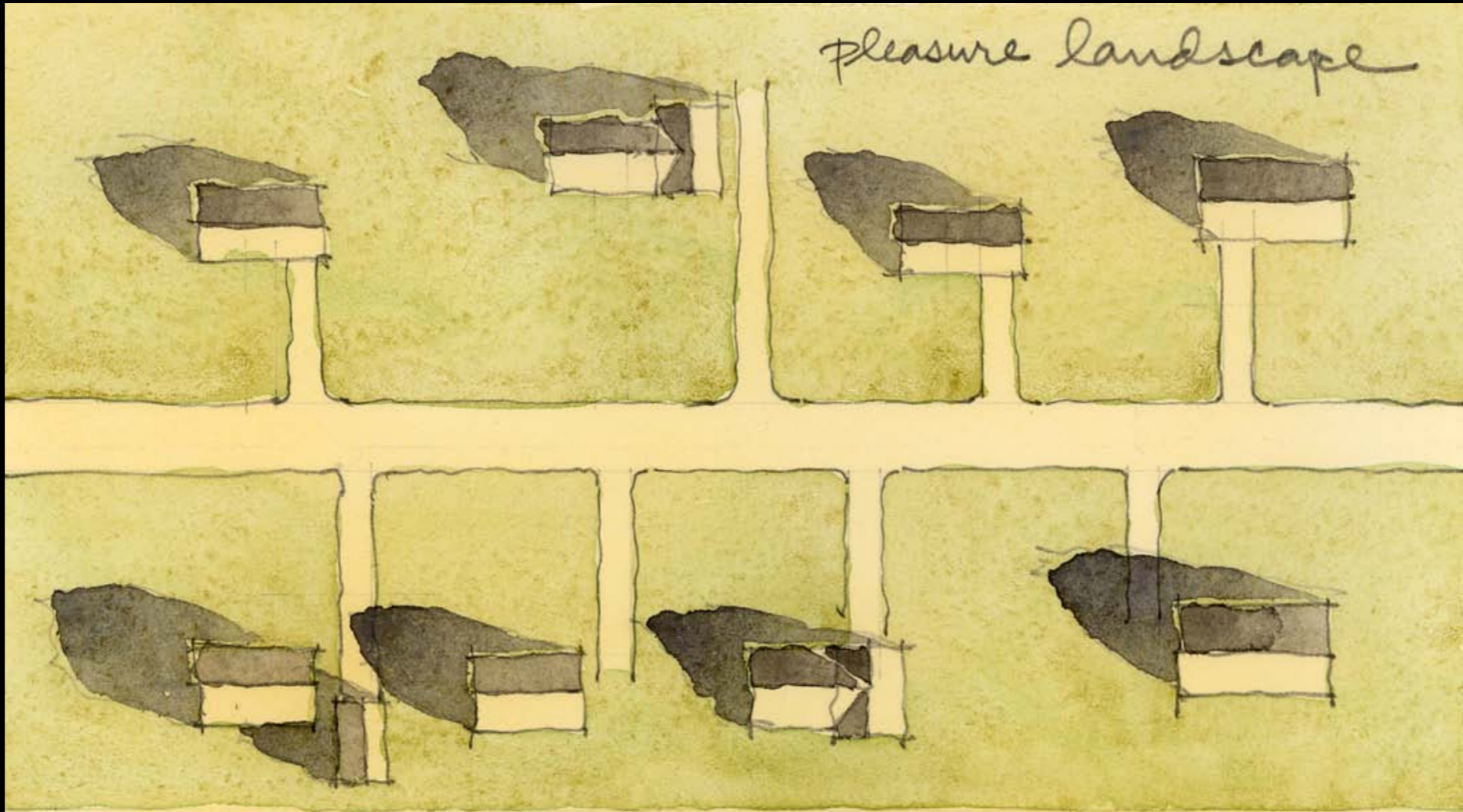

MODERN LANDSCAPE = SUBURBS



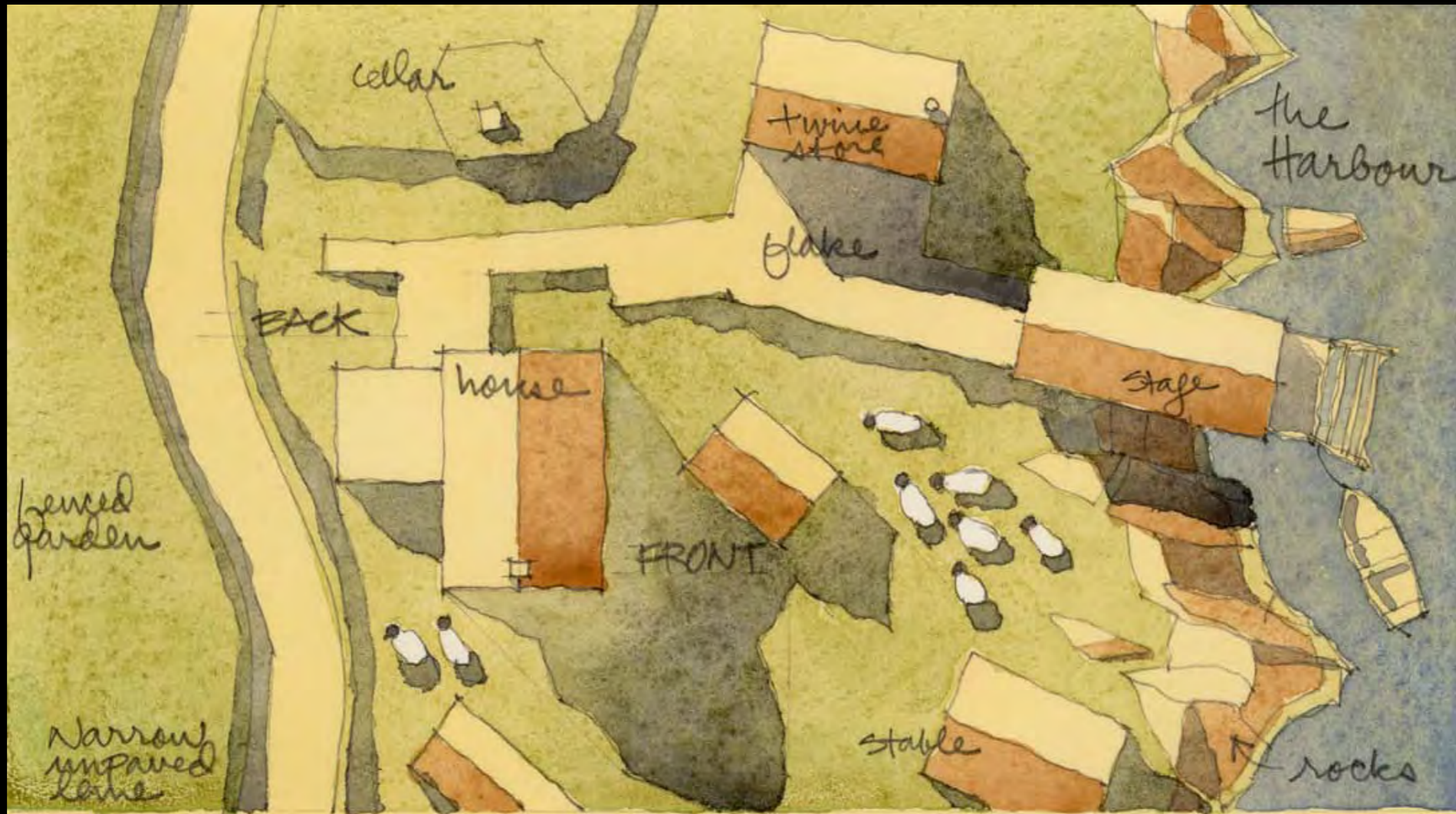

## OLD HOUSE.

Old house: oriented to the harbour, arrival by boat, many outbuildings, animals



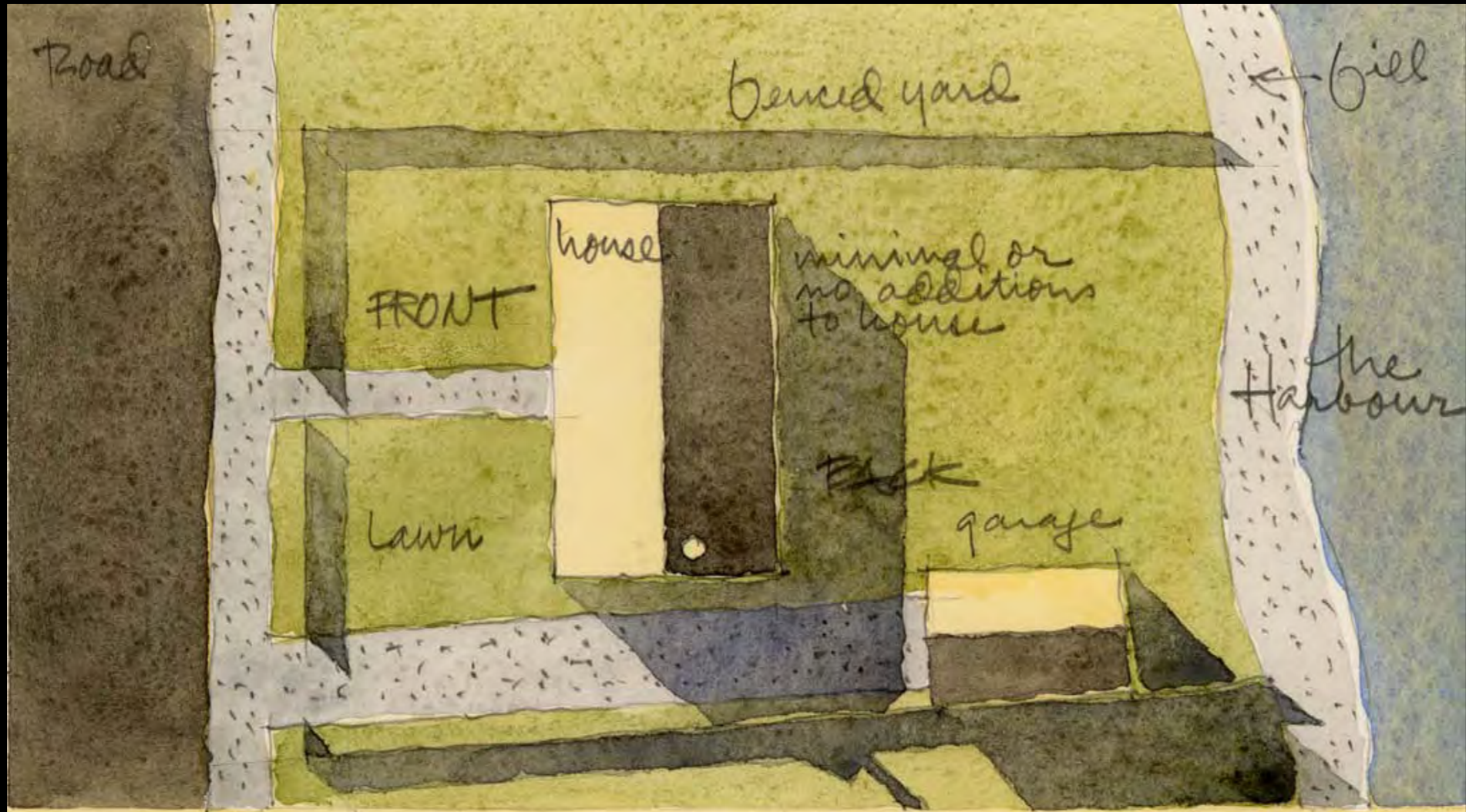

## NEW HOUSE

new house: oriented to the road, arrival by car, level lawn, minimal outbuildings



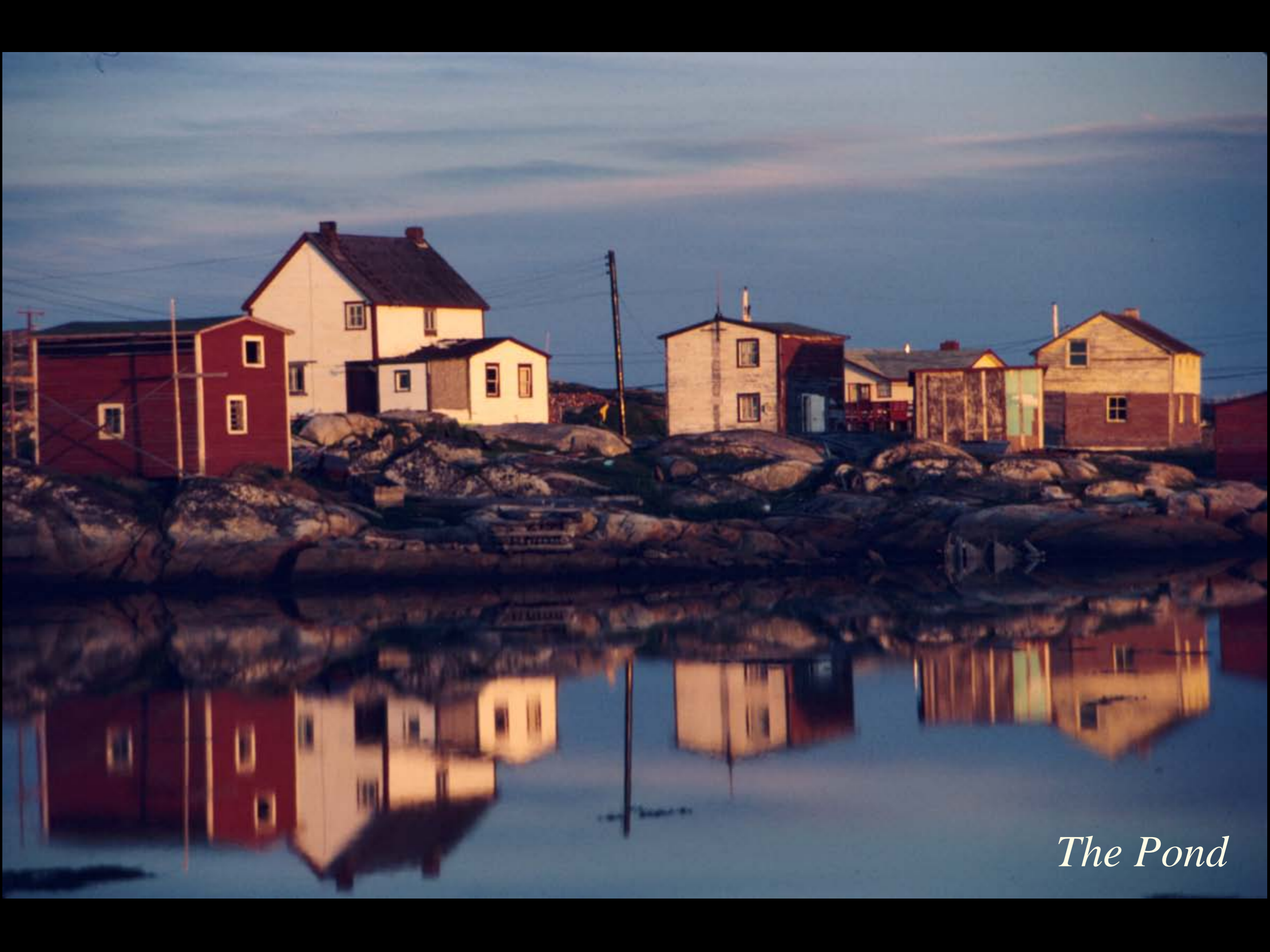

*The Pond*





Fragile architecture: Joe Eaton's house in Cape Cove



Joe Eaton's house in Cape Cove





Demolition of Ed McGrath's house

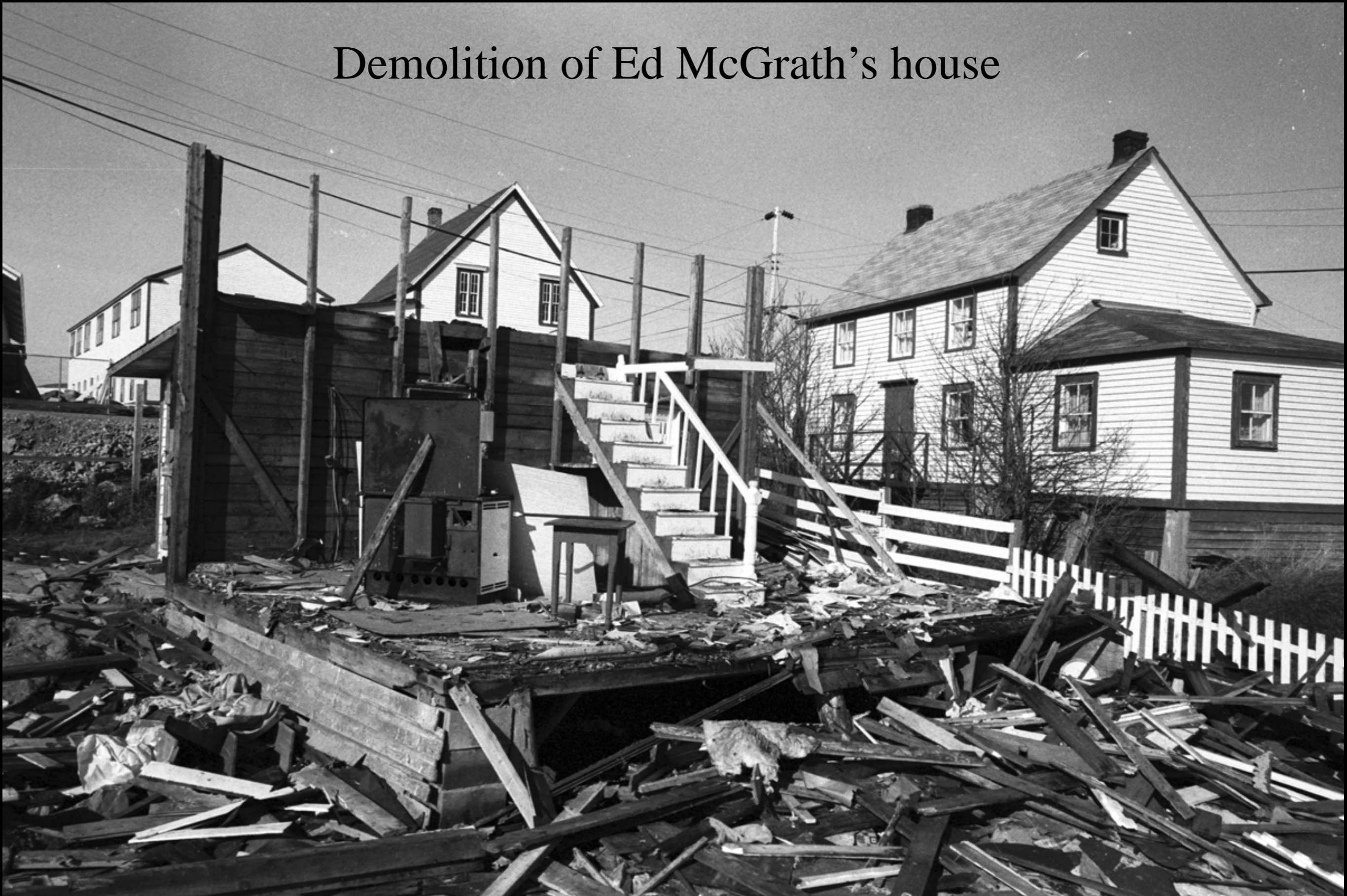



Picket fence: rebuilt every 15 years...





Flakes and bridges: rebuilt every 15 years...







Gerard Greene's stage (left) &  
Dan Greene's stage





Foley fish store









store on Little Fogo



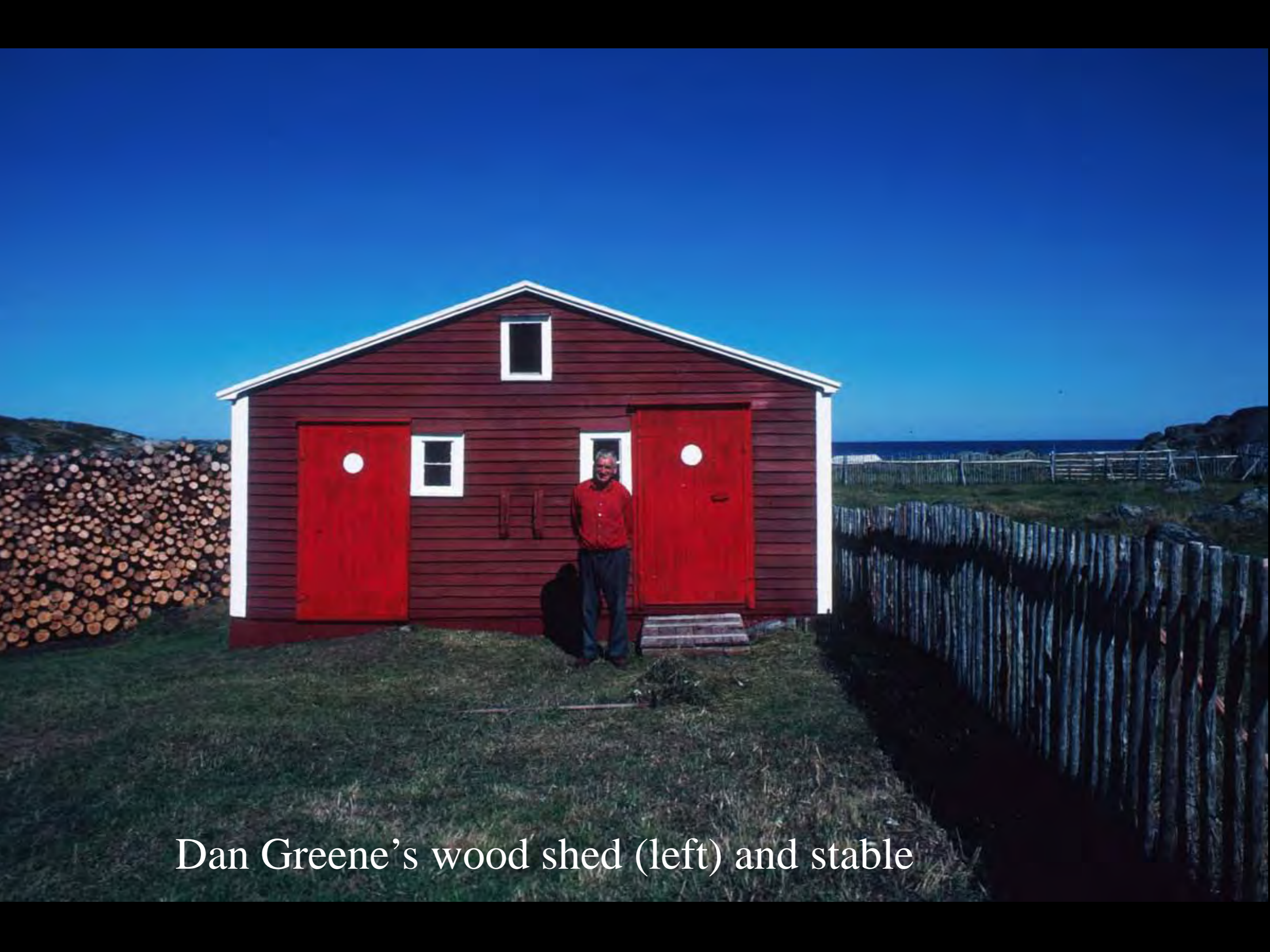

Dan Greene's wood shed (left) and stable









Dan Greene's premises





Dan Greene's premises



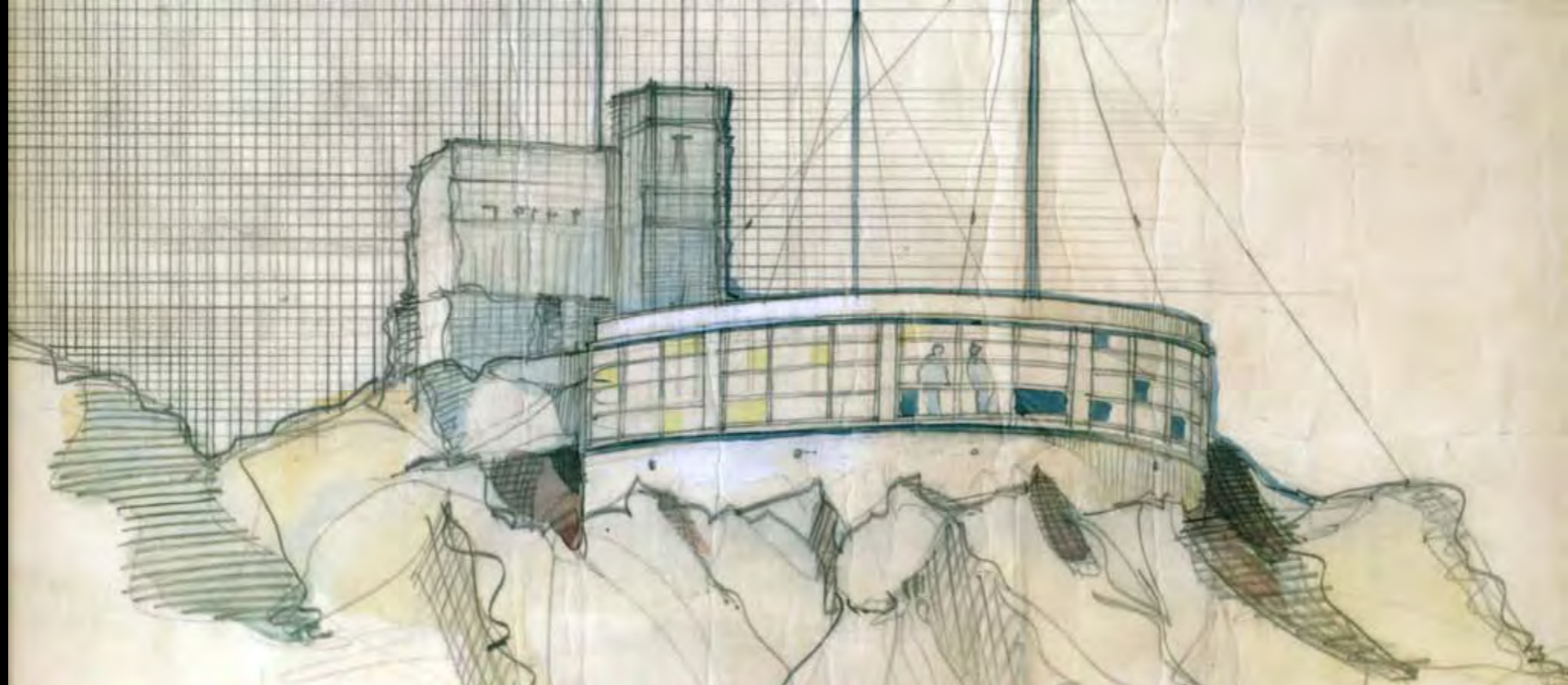

# NEWFOUNDLAND MODERN

Architecture in the Smallwood Years  
1949-1972

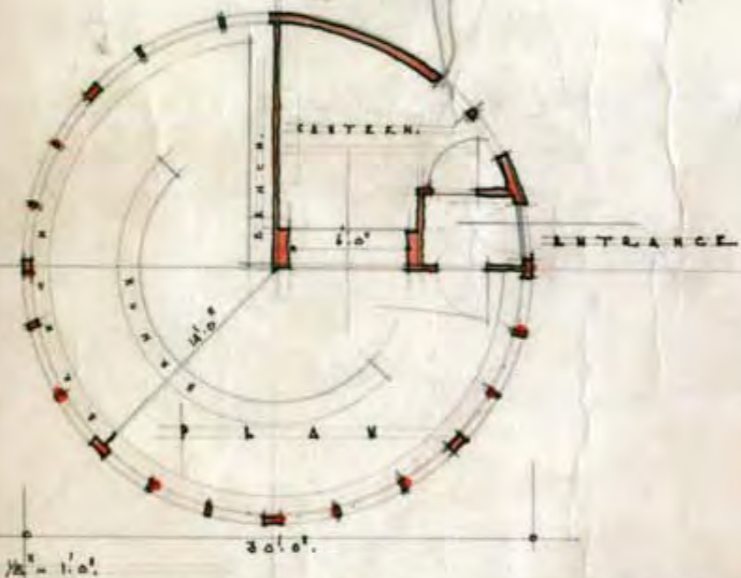
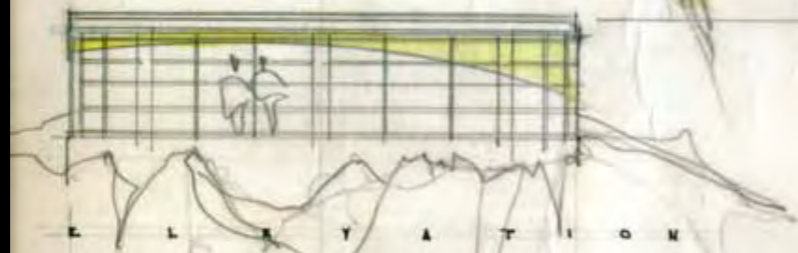

ROBERT MELLIN

P L O P O S E D S O L  
S I G N A L M I L L.

1.  
2.  
3.



# Smallwood viewing a model of the World Trade Center, N.Y.















Smallwood

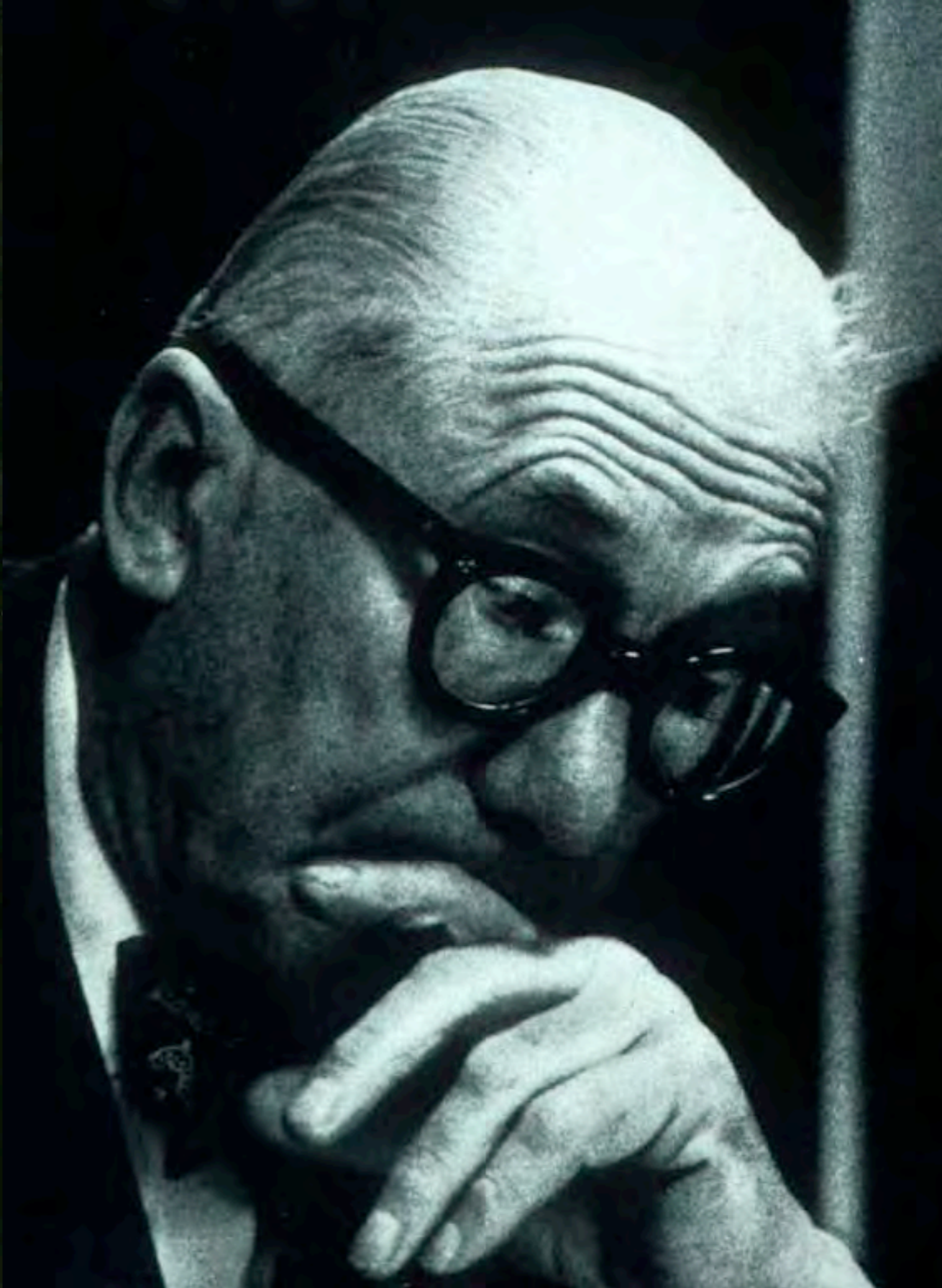

Le Corbusier





Altruism: Sir Brian Dunfield and architect Paul Meschino

CHURCHILL PARK, ST. JOHN'S: 1940'S







CHURCHILL PARK, ST. JOHN'S: 1940'S



CHURCHILL PARK, ST. JOHN'S: 1940'S







SCALE: 1/4" = 1'-0"

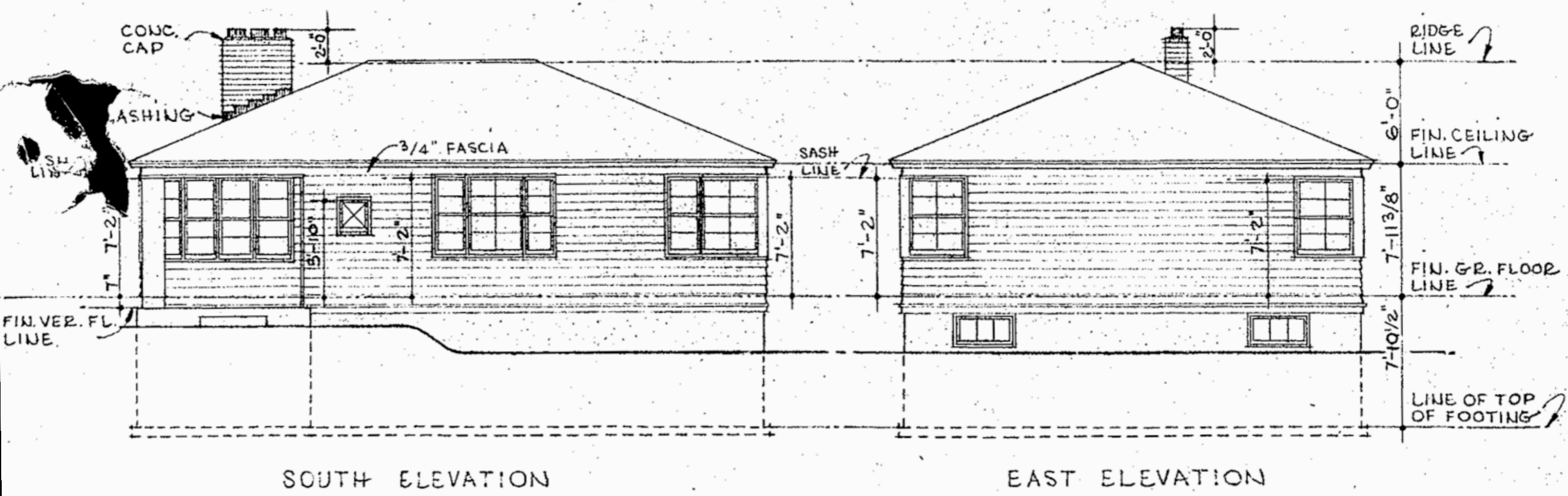





GOLDSTONE RESIDENCE, ROSTELLAN STREET, PAUL MESCHINO, ARCHITECT, 1953



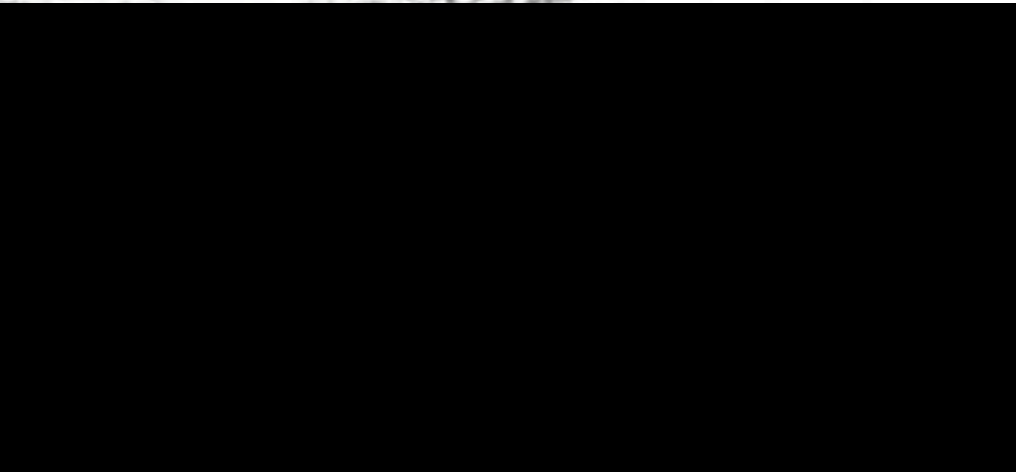

**GEORGE CUMMINGS:  
GRACE GENERAL HOSPITAL**









NED PRATT'S  
PHOTOGRAPHS

















NOSEWORTHY RESIDENCE  
WILLIAM BROWN, ARCHITECT











# BETH EL SYNAGOGUE



Photo by Max Fleet





Photo by Max Fleet





BETH  
EL

BETH EL SYNAGOGUE



TODAY





